

Setting

Account Email
unsri.ac.id

Pada Outlook Express

OUTLOOK EXPRESS (OE) merupakan program klien email (*email client*) yang paling populer untuk sistem operasi Windows. Program ini hadir dengan kemudahan penggunaan dan fitur yang cukup lengkap untuk urusan komunikasi dengan email.

Salah satu manfaatnya adalah anda dapat men-*download* email terlebih dahulu kemudian email-email tersebut dapat dibaca secara *offline* alias tanpa perlu terkoneksi ke Internet.

Artinya anda dapat menghemat biaya akses Internet. Untuk mendukung hal ini tentu saja email yang anda miliki harus mendukung POP. Email unsri.ac.id hadir dengan fitur yang mendukung penggunaan POP3

Setting email account student.ilkom.unsri.ac.id pada OE

Pertama kali klik start-programs-Outlook Express

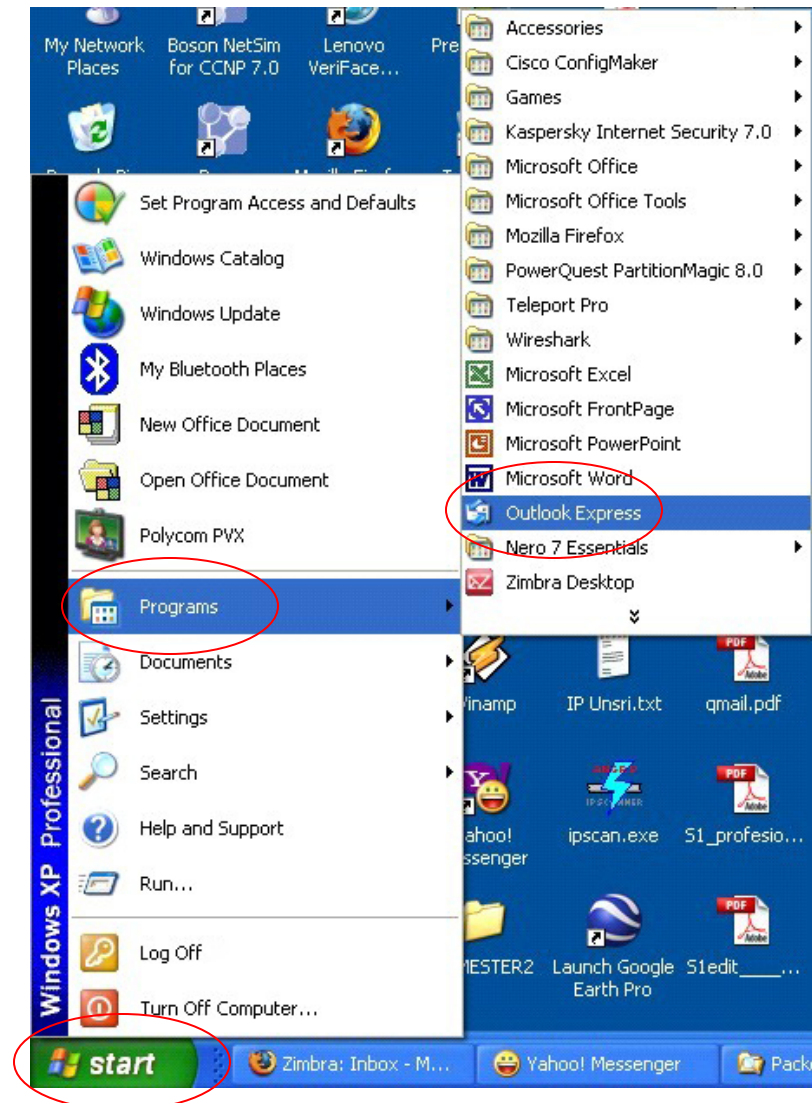

Pilih menu Tools → Account

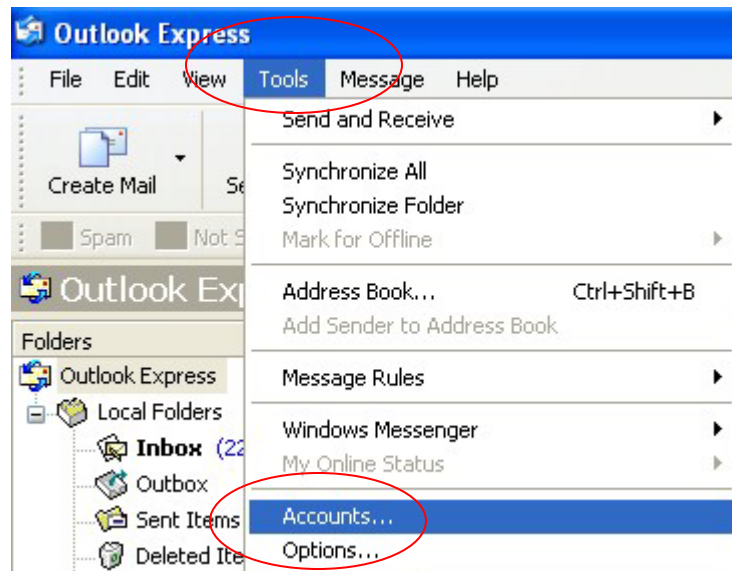

Add → Mail

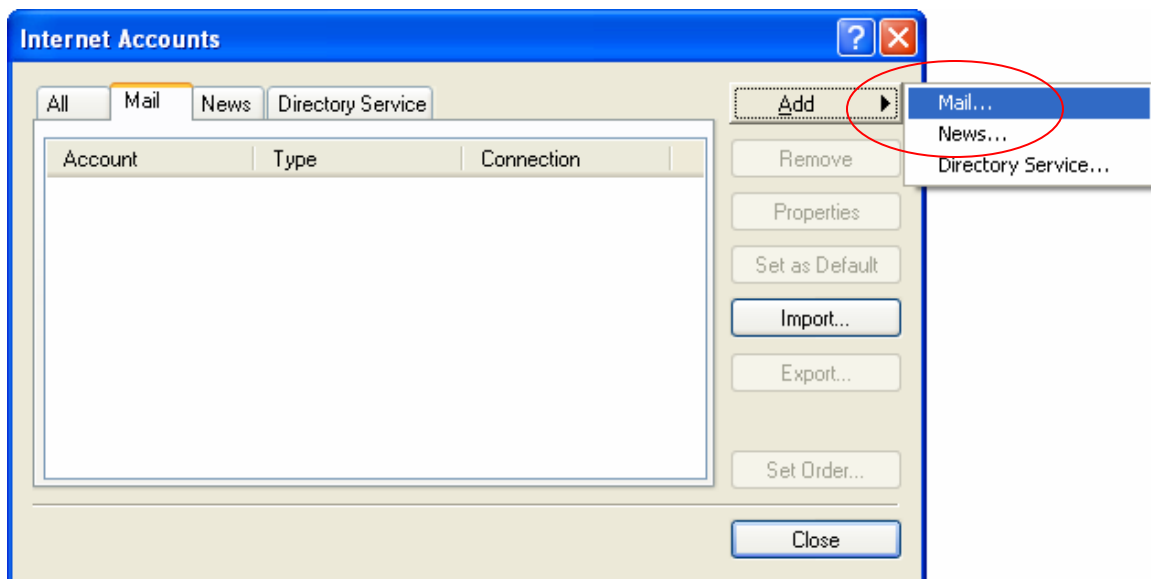

Ketikkan nama anda pada kotak Display Name. Tekan tombol Next

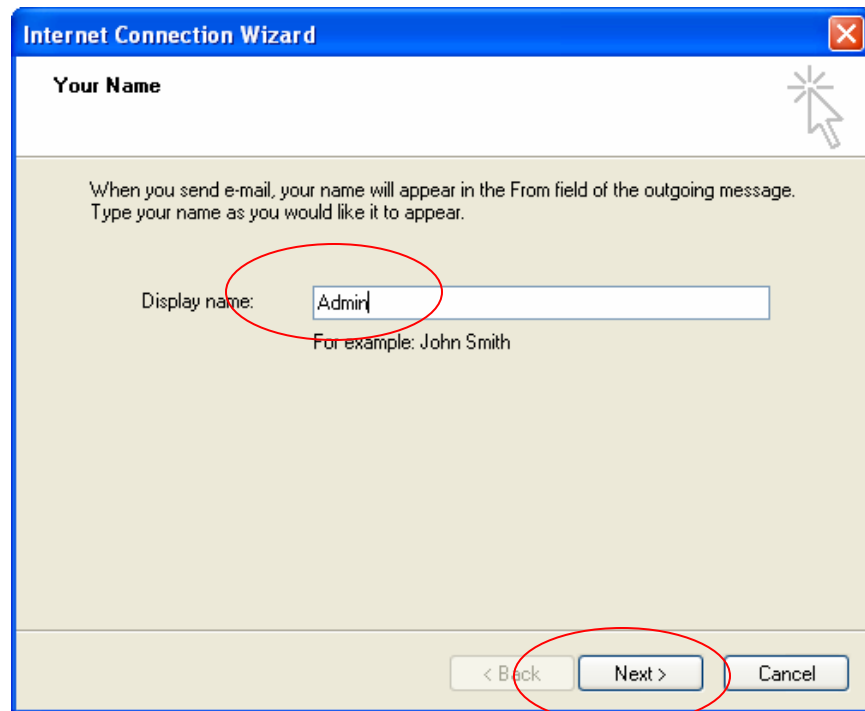

Ketikkan email anda pada kotak Email Address, misal admin@unsri.ac.id

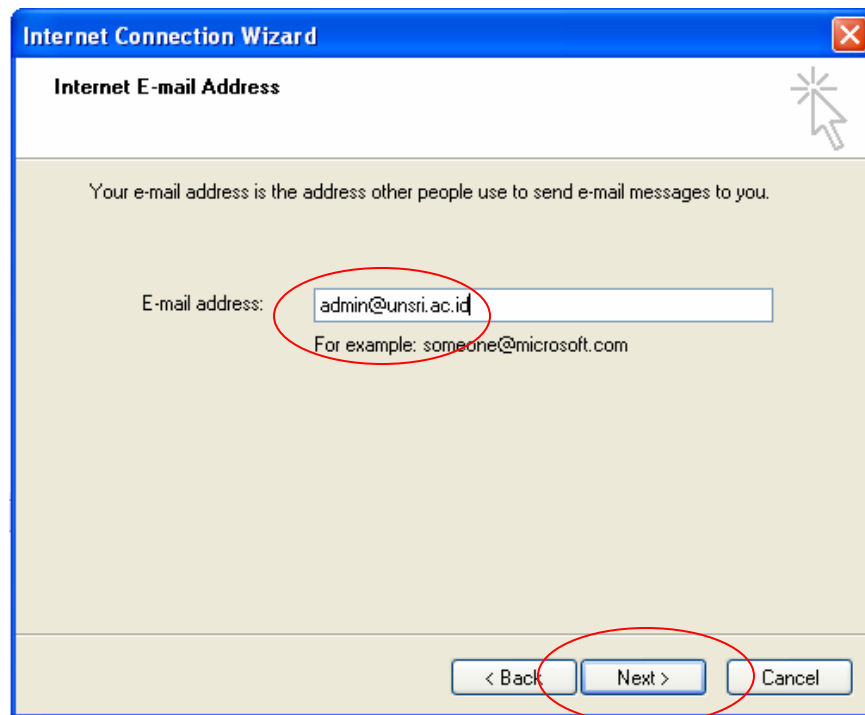

Setelah menekan tombol Next, anda perlu mengatur *setting* Email Server Names. Pilih jenis server POP3 pada My incoming mail server, dan isikan mail.unsri.ac.id pada setting pop dan smtp-nya.

Internet Connection Wizard

E-mail Server Names

My incoming mail server is a POP3 server.

Incoming mail (POP3, IMAP or HTTP) server:
mail.unsri.ac.id

An SMTP server is the server that is used for your outgoing e-mail.

Outgoing mail (SMTP) server:
mail.unsri.ac.id

< Back Next > Cancel

Selanjutnya pada kotak Internet Mail Logon, isikan dengan nama account dan password email Anda. Untuk admin@unsri.ac.id maka nama account - nya adalah " admin@unsri.ac.id" Akhirnya tekan tombol Next dan Finish.

Internet Connection Wizard

Internet Mail Logon

Type the account name and password your Internet service provider has given you.

Account name: admin@unsri.ac.id

Password:

☒ Remember password

If your Internet service provider requires you to use Secure Password Authentication (SPA) to access your mail account, select the 'Log On Using Secure Password Authentication (SPA)' check box.

☐ Log on using Secure Password Authentication (SPA)

< Back Next > Cancel

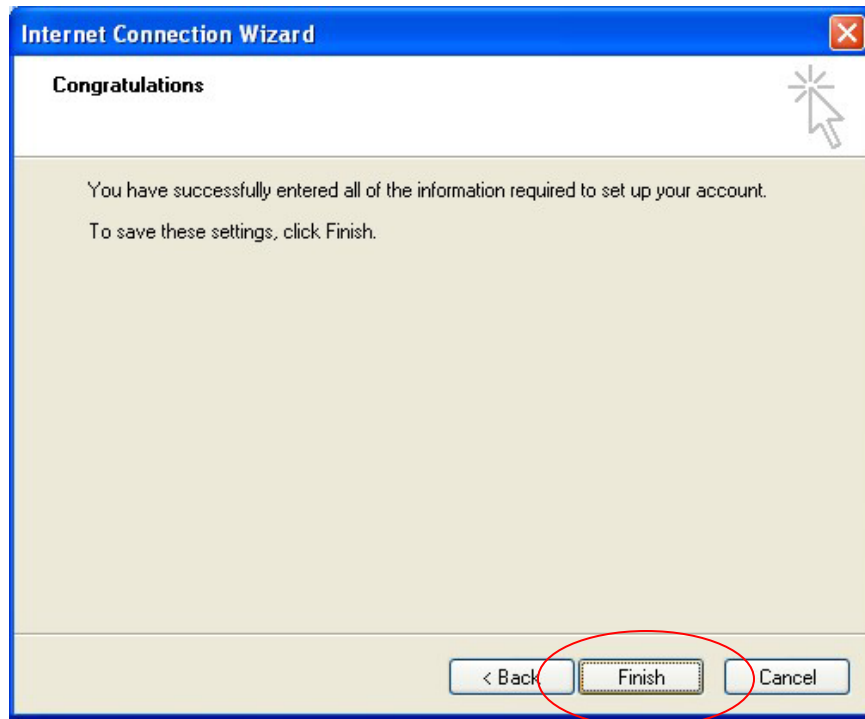

Dikarenakan mail.unsri.ac.id mendukung Secure Connection atau SSL maka klik lagi Properties

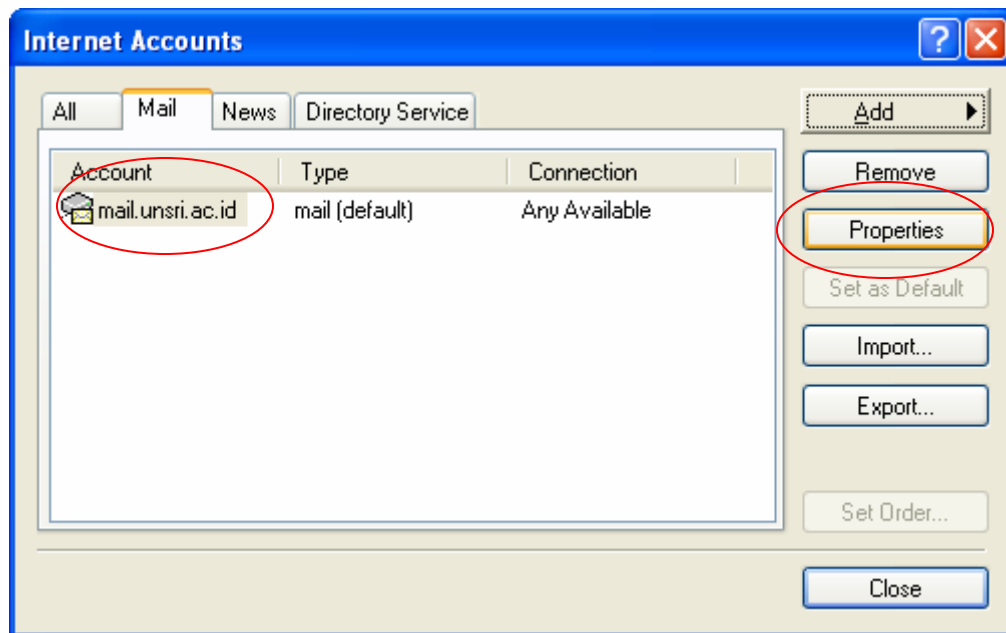

Klik Tab Advanced, beri tanda centang pada **This server requires a secure connection (SSL)** untuk Outgoing mail (SMTP) dan Incoming mail (POP3). Kemudian klik Apply

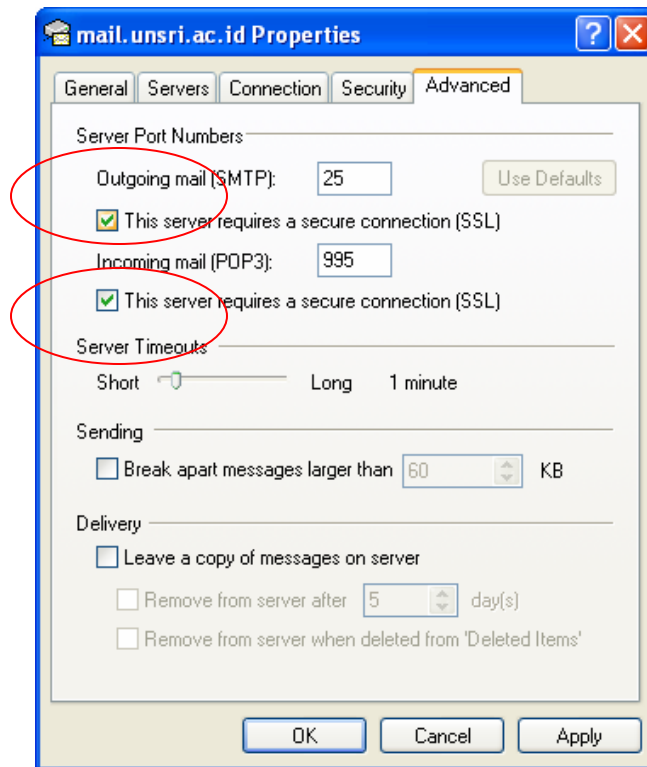

Mendownload Email

Untuk mendownload email klik Send/Receive

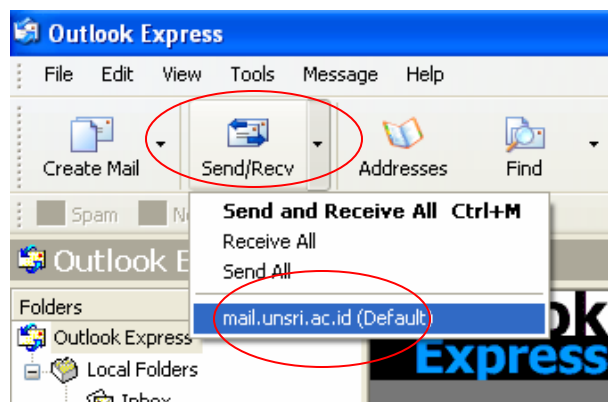

Email yang sudah didownload bisa anda lihat pada Inbox

Dan jika anda login kembali melalui Web maka Mailbox anda sudah kosong dan tidak akan pernah terjadi over quota yang akan menyebabkan bouncing atau tidak bisa masuknya email karena mailbox yang penuh

Mengirim Email

Untuk mengirim email klik Create Mail

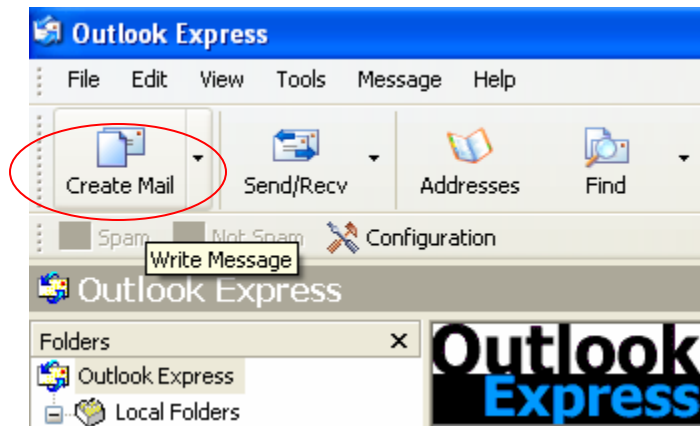

Masukkan alamat email yang dituju, subject, tulis isi email anda dan klik Send

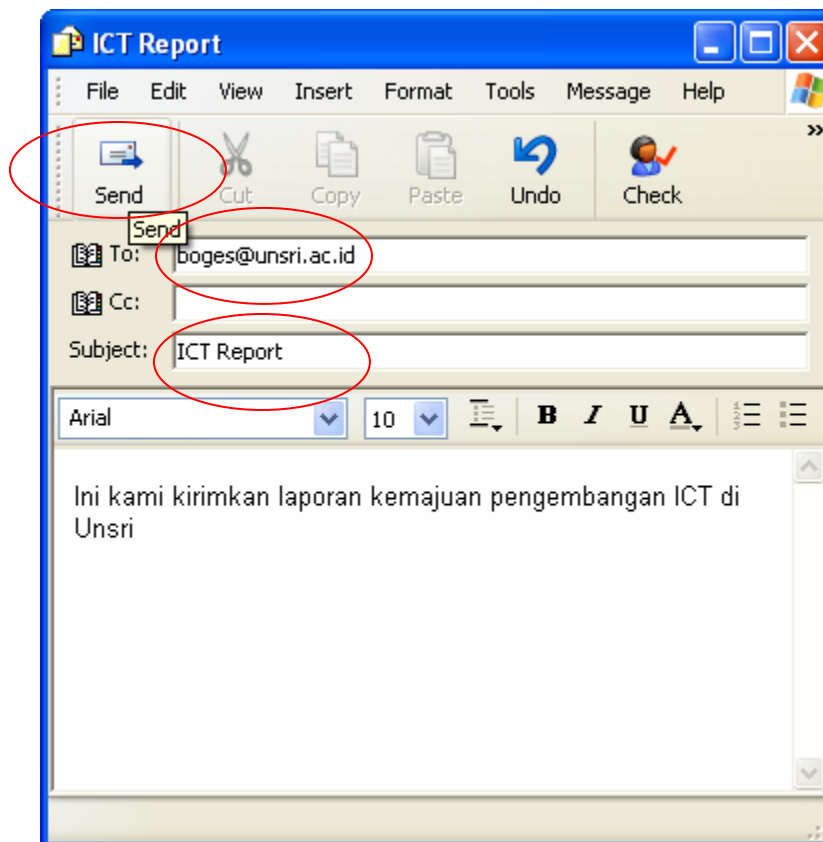

Selamat mencoba ☺